Chameleon - Solo by Nick Payton

Herbie Hancock

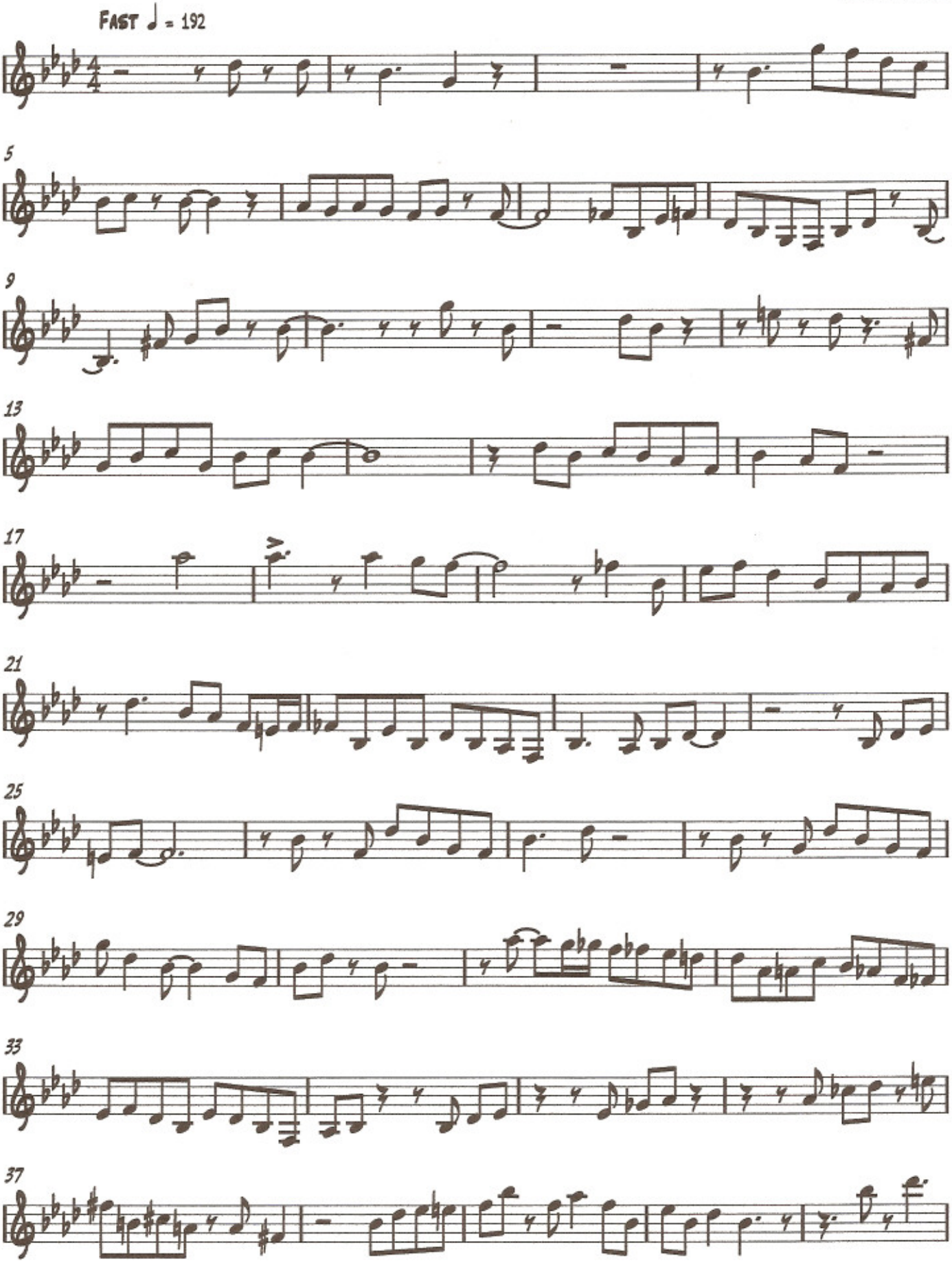

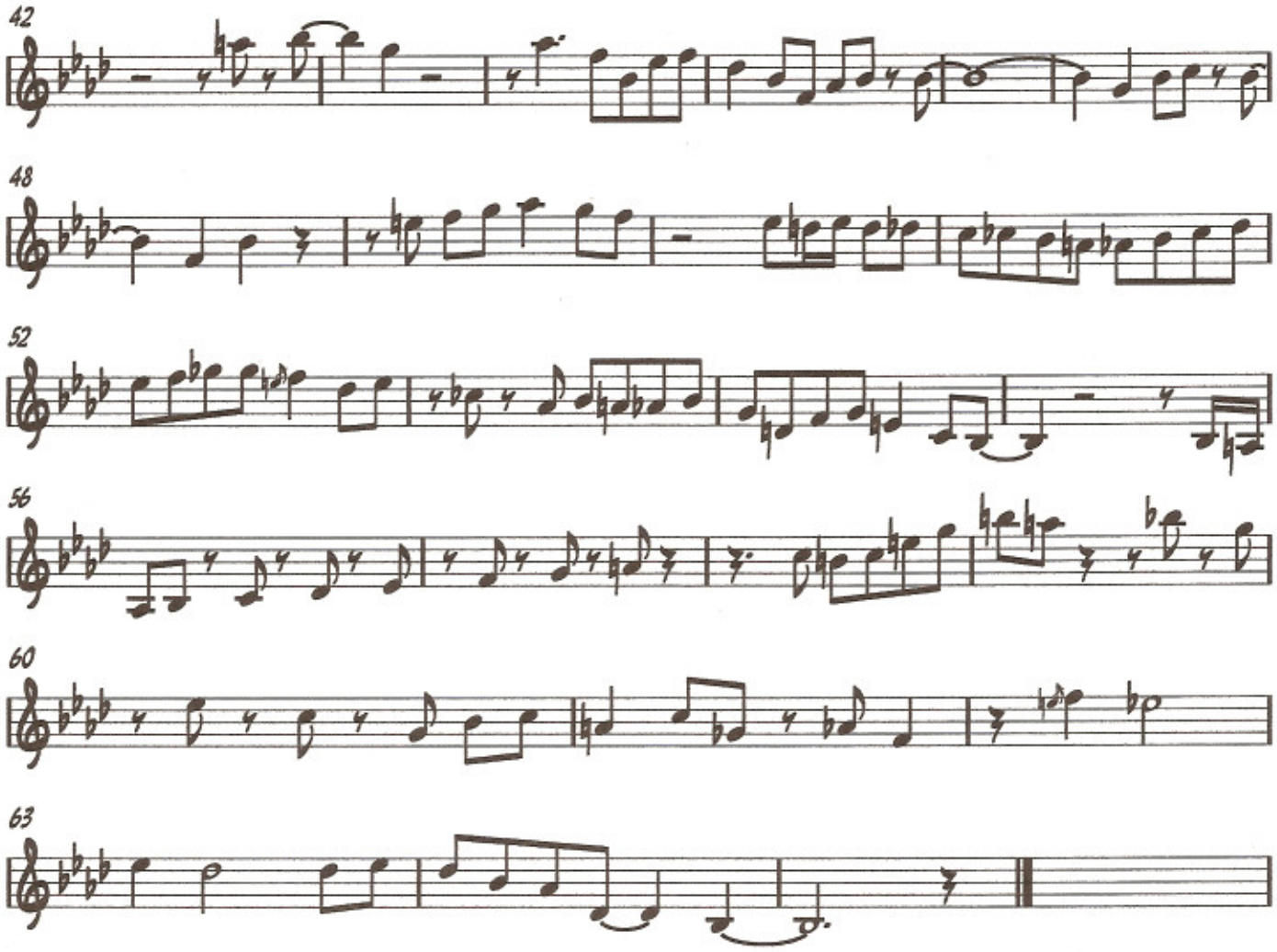
42
48
52
56
60
63